

Planning Permit No. A/23366/16/93

APPROVED

SUBJECT TO THE CONDITIONS IN THIS OFFICE LETTER.

FOR MEMBER SECRETARY
MADRAS METROPOLITAN
DEVELOPMENT AUTHORITY
MADRAS - 600 008.

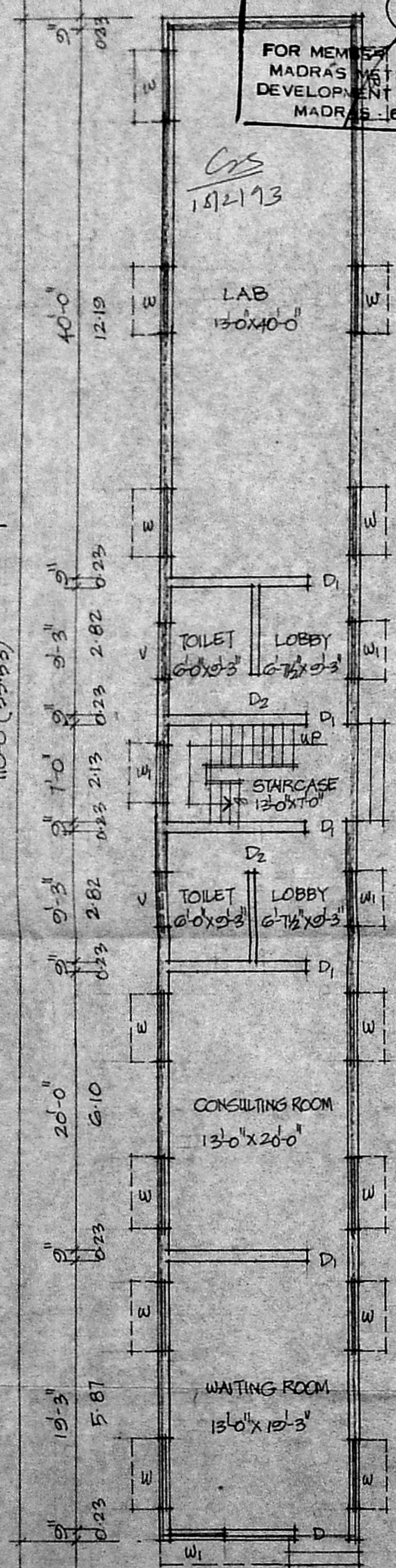

GROUND FLOOR PLAN

SCALE 1"=8'-0" (1:100)

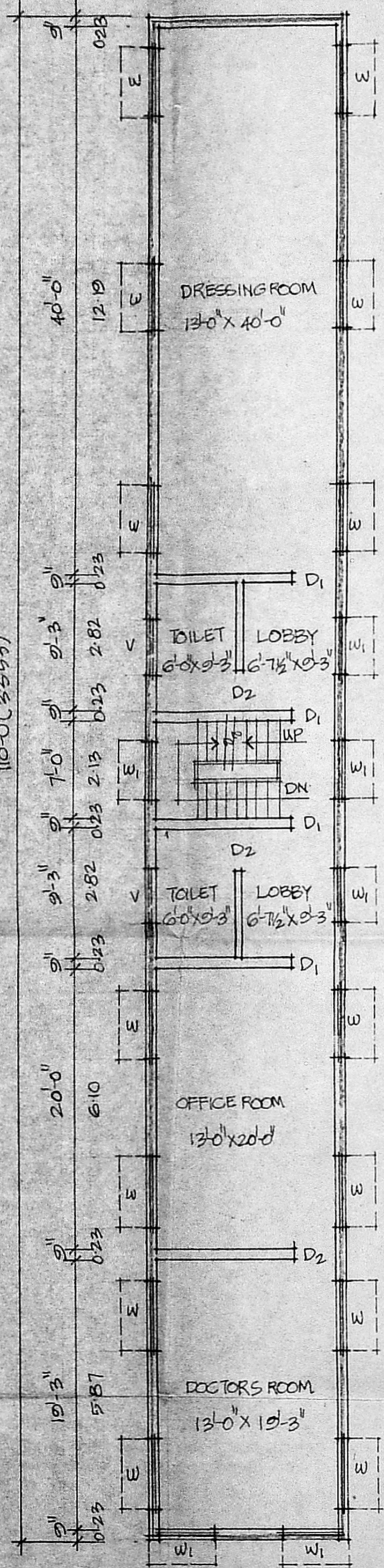

FIRST FLOOR PLAN

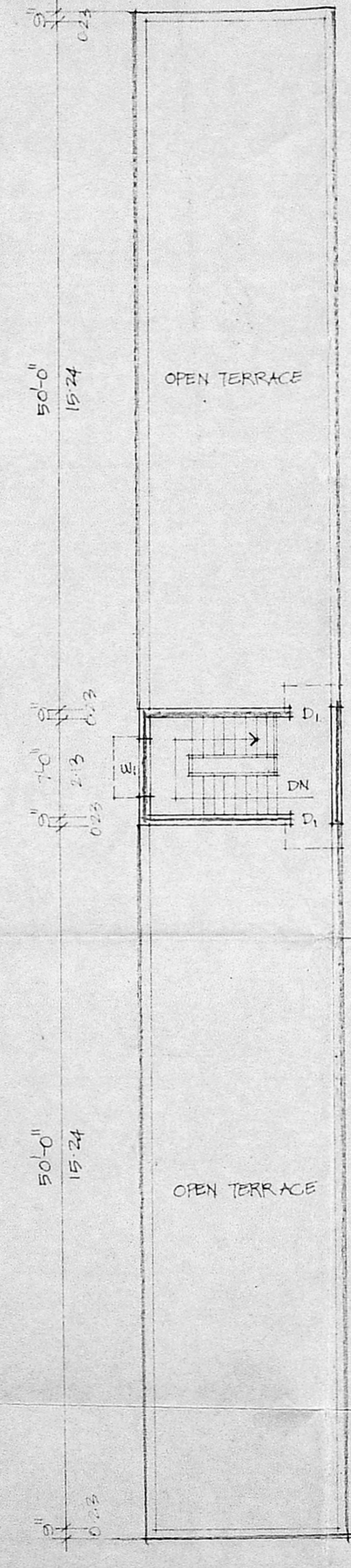

TERRACE PLAN

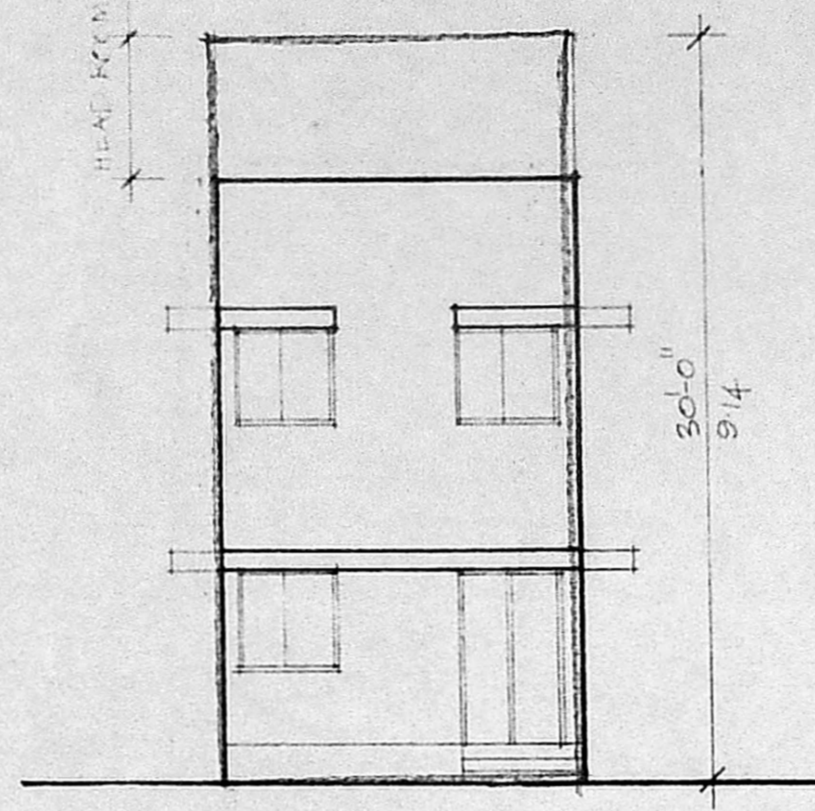

FRONT ELEVATION

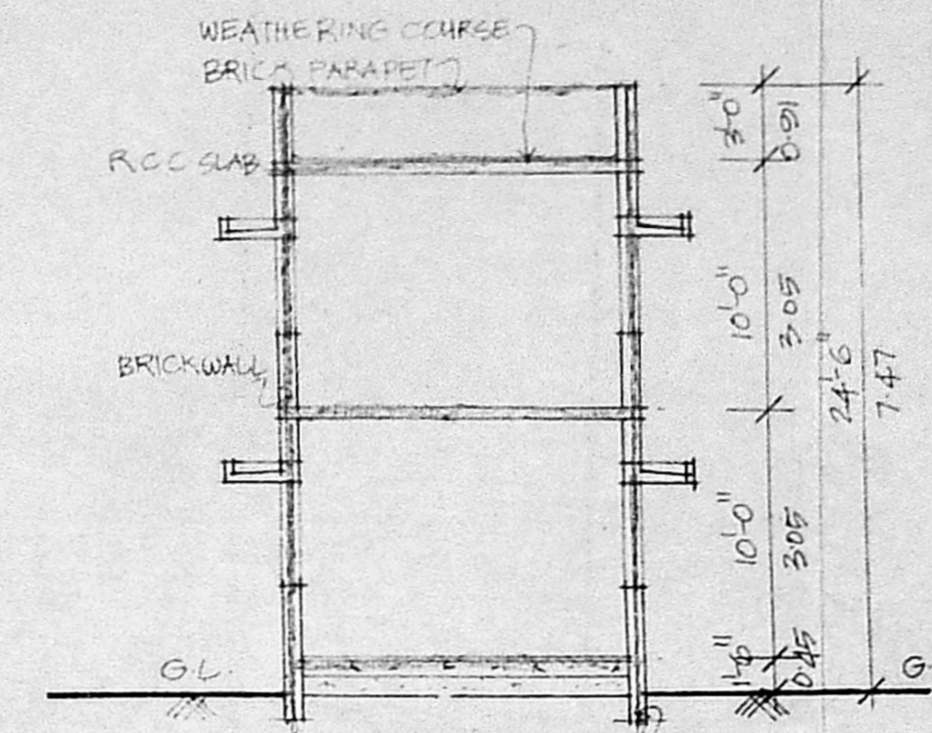

SECTION-AA

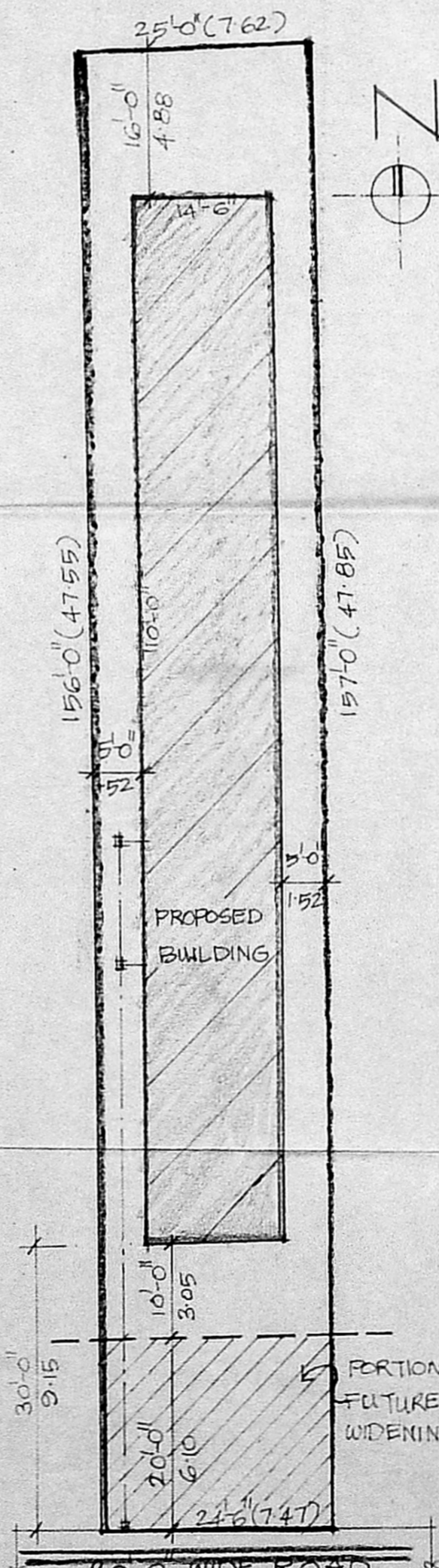

SITE PLAN

SCALE 1"=16'-0"

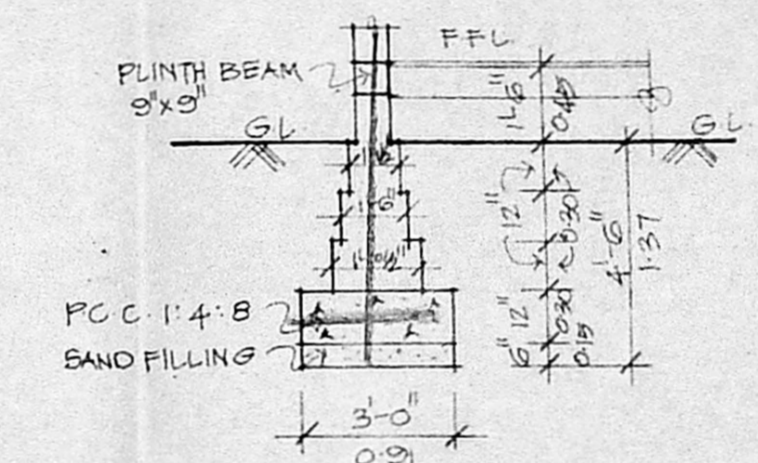

FOUNDATION DETAIL

SCALE 1"=4'-0"

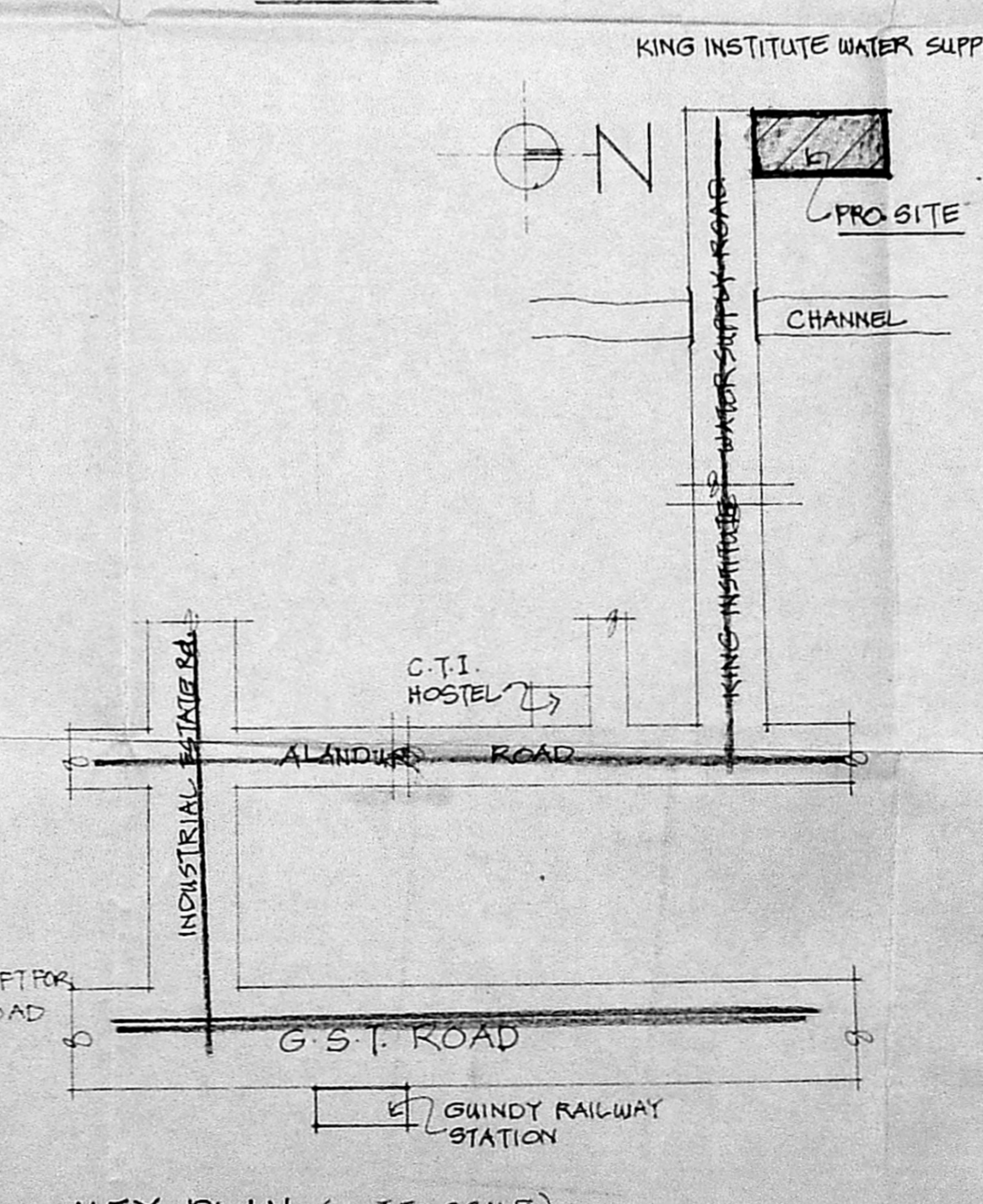

KEY PLAN (NOT TO SCALE)

- SPECIFICATION**
1. SAND FILLING IN FOUNDATION
 2. PCC 1:4:8 IN FOUNDATION
 3. BRICK WORK IN CM 1:2
 4. PLASTERING IN CM 1:2
 5. R.C.C WORKS IN 1:2:4 MIX
 6. MOSAIC FLOOR
 7. STANDARD WEATHERING COURSE

JOINERY DETAIL

D DOOR	4'0" x 7'0"	1.22 x 2.10
D ₁ "	3'0" x 7'0"	0.91 x 2.10
D ₂ "	2'6" x 7'0"	0.79 x 2.10
W WINDOW	6'0" x 4'0"	1.82 x 1.22
W ₁ "	4'0" x 4'0"	1.22 x 1.22
V VENTILATOR	4'0" x 6"	1.22 x 0.45

COLOUR INDEX

- PROPOSED WORK
- PLOT BOUNDARY
- ROADS

AREA DETAIL

	SQ.FT.	SQ.M.
SITE AREA	32500	36710
G-FLOOR AREA	15550	148.23
F-FLOOR AREA	15550	148.23
TOTAL	3100	206.46

PLAN SHOWING THE PROPOSED CLINIC IN T.S NO: 46/1, ALANDUR VILLAGE, BLOCK NO: 3, GUNDIR INDUSTRIAL ESTATE AREA, MADRAS. CORP. DIVISION NO: 146

OWNER
S. J. Srinivasan
S. S. Srinivasan
CHARTERED SURVEYORS & INDUSTRIAL CONSULTANTS
14, Sri Venkateswara Street,
Kilpauk Garden, Madras - 600 010.
MADRAS - 600 010.
LICENSED SURVEYOR